

INSIDE → Family Story

2

Day of Love 2009

4

McDazzle 2008 Highlights

8

Our Generous Friends

12



RONALD MCDONALD HOUSE

Our House

THE HOUSE THAT LOVE BUILT® ♥ TULSA, OKLAHOMA

APRIL 2009

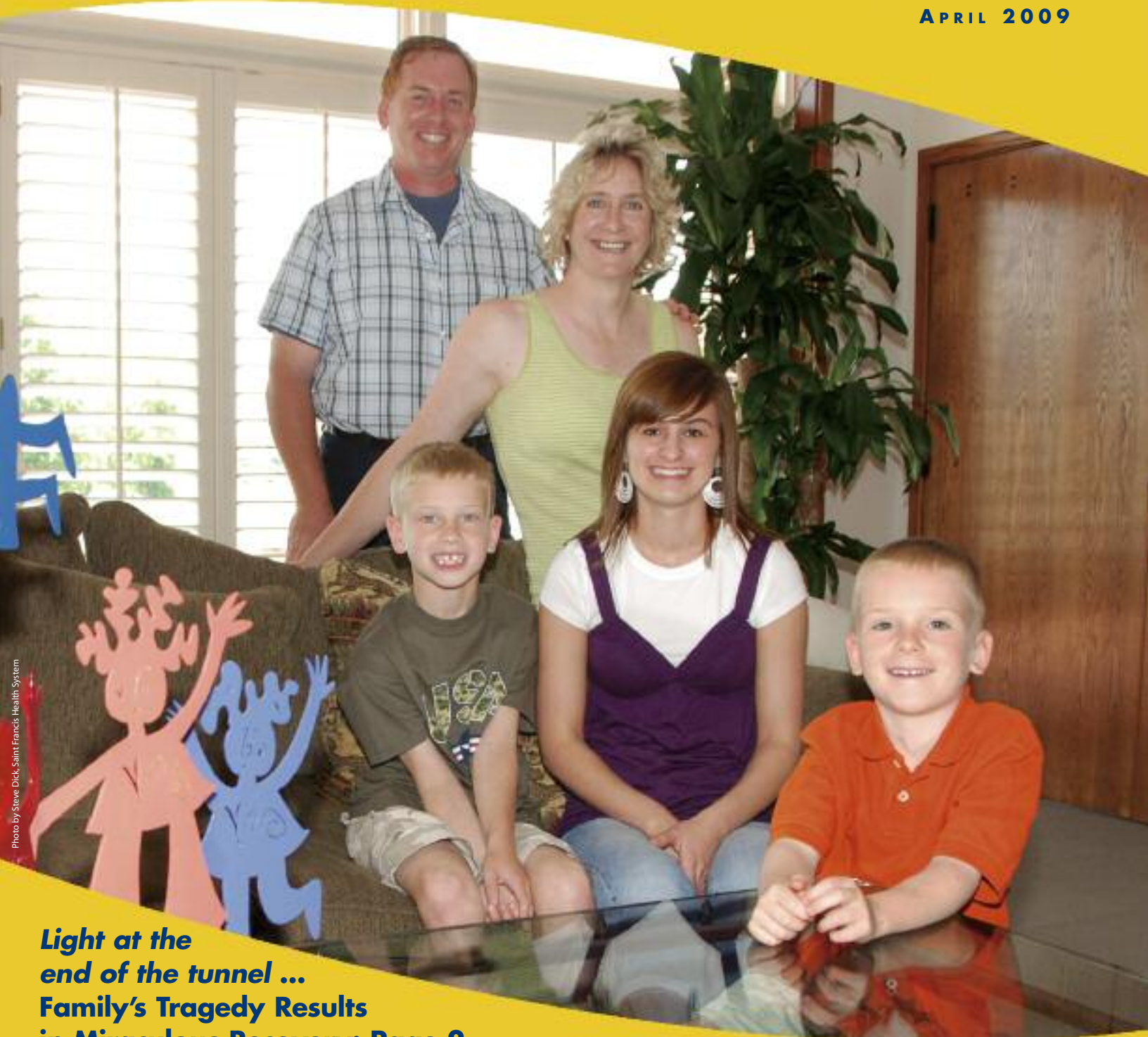

Light at the end of the tunnel ... Family's Tragedy Results in Miraculous Recovery: Page 2

FAMILY'S TRAGEDY RESULTS IN MIRACULOUS RECOVERY

Light at the End of the

New Year's Eve is typically a happy occasion for families. But for John and Cris Henkle of Cartersville, Missouri, along with two of their three children – Garrison (age 9) and Colton (age 6), preparing to welcome in the new year 2008 with friends in Enid would turn celebration into tragedy in the blink of an eye.

While the moms were at the grocery store preparing for the big feast, the fathers stayed home, entertaining the 5 children ranging in ages from 5 – 12. Some were playing football outside in the cold weather, while others were content to enjoy each other's company inside. John Henkle came back inside to warm up and noticed that youngest son Colton was missing. As he looked outside, he saw Colton's coat floating in the frigid pool. With adrenaline rushing, he jumped into the partially frozen pool and pulled his son to safety. However, Colton was lifeless – no heartbeat, no pulse. Paramedics arrived within five minutes and immediately began performing CPR to no avail.

Cris Henkle and her friend returned from the store just as her son was being carried out to the ambulance. A family's worst nightmare was unfolding before their very eyes. Everyone was in shock. Children were crying and parents were in over-drive. Paramedics quickly rushed young Colton to Enid's Integris Bass Baptist Hospital, where doctors spent two hours performing CPR.

After finally establishing a pulse, Colton was quickly flown to Saint Francis Hospital in Tulsa, where he

went into cardiac arrest twice within the first thirty minutes.

"He was in a consistent code blue," Cris stated. Although the doctors held out very little hope for his survival, they did not give up. They also tried to prepare the family for the most certain likelihood of brain damage if he did survive. Holding out hope, but numb, the



John, Cris and Colton Henkle

Henkles remained at his bedside day and night. Family members, friends and their pastor stood by their side throughout the ordeal. Cris' parents, Keith and Bobbie Hamsher, stayed at the Tulsa Ronald McDonald House with Colton's brother Garrison, and the Henkle's 19-year-old daughter Danielle would come from college on weekends.

Dr. Phil Barton, Pediatric Critical Care specialist at Saint Francis, stated that Colton's condition was a life-or-death situation for the first 48 hours, but the frigid temperatures in the pool could ultimately play a key factor in his

recovery. "We are finding out more and more that hypothermia can be a protective mechanism to prevent cell-death," Dr. Barton stated in an *Enid News* article.

Dr. Barton's predictions came true. After bringing Colton's body temperature to a normal level, keeping his brain wrapped in ice to reduce swelling, he

was stabilized on New Year's Day and placed on an oscillator that pumped oxygen into his lungs. "That is when we saw a big turnaround," Cris stated. Although Colton remained in a semi-comatose state for eight days, Cris and John continued to talk to him, encouraging him to fight and not knowing if he could hear them, they were comforted by the big spikes in his EEG reading when they would mention things he loved, such as "Pancakes at Grandma's." This gave them great hope.

When he awoke after eight days, his recovery was nothing short of miraculous. When they asked him where his father rated on his "Top Ten List of Favorite People," a game they typically played, he held up 10 fingers – the position John ranked prior to the accident, even though John kept saying "Isn't Daddy Best?" This was the first laugh they had shared since New Year's Eve.

When the MRI results came back to determine the extent of brain damage, Dr. Barton's words were the best they had ever heard: "We can't find anything wrong with him except that he had an ear infection once." Dr. Barton attributes Colton's recovery to the frigid temperature protecting his body, tech-

Photo by Steve Dick, Saint Francis Health System

Tunnel

nology, strong family ties and a higher power. “There are a lot of factors that make kids better,” Barton stated to the *Enid News* reporter. “(But) we can’t discount faith in God. There are some outcomes that are worse than I expect, but then there are outcomes that far surpass our expectations. I think Colton’s one of those. God has a plan for him somewhere down the line.”

After 12 days in PICU, Colton returned home and is his old self again. “Drs. Barton, Benner and Powell saved our son’s life,” Cris expressed. “We are so grateful to the doctors, nurses, our family, our friends and the Ronald McDonald House for all their support,” echoed John.

To express their gratitude to the Tulsa Ronald McDonald House for taking such good care of their family members and for giving their family and friends a place to gather to support one another, the Henkles wanted to “shine some light” our way. As store-owners of Henkles Ace Hardware in Webb City, Missouri, they held a “Fajita Cook-Off” fundraiser to celebrate Colton’s recovery with all proceeds directed to fulfilling some Tulsa RMH wish list items. The Henkles, along with General Electric, helped the House “Go Green” with \$1,000 worth of energy efficient light bulbs and over \$200 worth of environmentally-friendly cleaning supplies.

What a wonderful ending to a tragic event. There has been a light at the end of the tunnel for everyone involved in Colton’s recovery and we wish the Henkles the very best for years to come.

ON THE COVER

The Henkles made a special journey to the Tulsa Ronald McDonald House six months after Colton’s miraculous recovery to shower the House with gifts. Seated, from left, are children Garrison, Danielle and Colton with proud parents John and Cris Henkle.

Get Your Tickets Now!

Uncorked Love set for April 30

Our 5th annual wine-tasting fundraiser – **Uncorked Love** – is right around the corner and you don’t want to miss out on this unique opportunity to support the House and have a splashing good time at the Oklahoma Aquarium on Thursday, April 30, from 6 p.m. – 8 p.m.

Experience **Wines of the World** from vintners and distributors across the globe, hors d’oeuvres and signature dishes from many of Tulsa’s finest restaurants, live music, silent auction, door prizes and an opportunity to enjoy a private viewing of the Oklahoma Aquarium.

Tickets are \$39 per adult, or for a really great bargain – \$195 per eight tickets purchased together – with all proceeds benefiting the Tulsa House.

Reservations can be made by calling RMH Office Manager Susan Bacon at 918.496.2727 or booking online at rmhtulsa.org (*Uncorked Love* link).

Uncorked Love Co-Chairs Michael Chapman and Larry Curtis, who also serve on the RMH Board, look forward to your participation and encourage everyone to invite friends, families and colleagues for a casual evening of great wine, great food and great fun!



From Our House to Yours

A message from the Chairman of the Board

The Board is off to a great start this year.

As you know, we are charged with the responsibility of insuring that the organization remains viable and regularly evaluates its current status, examines trends, and develops a plan for the future. For this reason, the board held a strategic planning retreat at Spirit Bank which was facilitated by Kevin Veit of Gabbard and Associates. It was a very productive retreat, which resulted in a strategic plan that provides direction and key deliverables through 2012. In the plan, the board elected to focus on the following four areas:

- To develop a leadership succession plan and key roles succession plan
- To conduct a feasibility study on RMH facilities and operations going green.
- To further increase public awareness of the House, particularly through the internet
- To investigate the feasibility of future expansion

We have developed committees to focus on each of these four areas. Also last month, Marty and Bonnie Rinehart hosted the Advisory Board Meeting. It was a very informative evening with wonderful food and we are truly grateful for their hospitality. Plans for our *Uncorked Love* wine tasting event and *McDazzle* are both in full swing and promise to be great fun. I hope to see you there!

Sincerely,

Deidra Kirtley, *Chairman of the Board*



223,992 Burgers Sold in Tulsa Area!

'Day of Love' Raises \$128,160

This was a banner year for McDonald's 9th Annual **Day of Love** benefiting the Tulsa Ronald McDonald House. Amazing to think that on one special day, February 10, 2009 – when all proceeds from the sale of 49¢ hamburgers and 59¢ cheeseburgers would be given to the Tulsa House – that a record \$128,160 was raised by the 76 McDonald's restaurants in the Tulsa metropolitan area and throughout northeastern Oklahoma.

“McDonald's **Day of Love** has become almost an icon in our communities and it is great to be involved with a project that has such tradition and history,” stated Tom Rosser, McDonald's Tulsa Area Co-op President. RMH Chairman of the Board Deidra Kirtley echoed these sentiments during RMH's Wrap-Up Party and added, “Our community members look forward to this event all year long and at a difficult time in our economy, the **Day of Love** provides a unique opportunity for people to feel like they can contribute and make a difference.”

Words alone cannot express our deep appreciation to the McDonald's Tulsa Area Co-op for their unwavering support and dedication to our House. An event of this magnitude is a collaborative effort that requires the time, talent and resources of many entities including – McDonald's Owners/Operators, McDonald's employees, McDonald's vendors, Tulsa area media outlets, and Tulsa RMH staff/volunteers – and may we say, we have an All-Star team.

And last, but certainly not least, a huge thank you to our community members, businesses, schools and service organizations who came in droves to support our House – collectively buying 223,992 hamburgers and cheeseburgers in one day!



Are we having fun yet? McDonald's crew members at the 13th & Harvard location were all smiles while they continued to fill the huge orders of hamburgers and cheeseburgers.

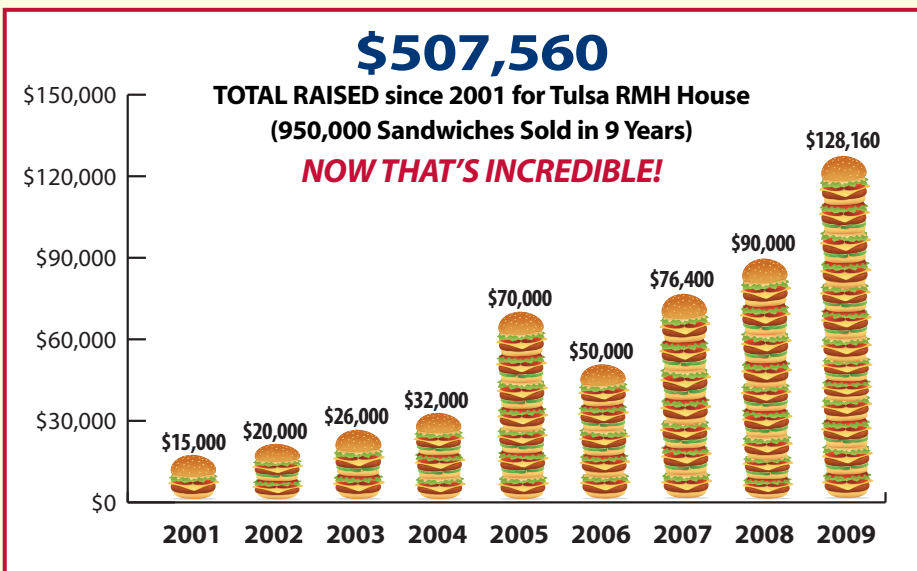

DAY OF LOVE RESULTS • FEBRUARY 10, 2009

53,952 Hamburgers Sold • 170,040 Cheeseburgers Sold

TOTAL RAISED = \$128,160



McDonald's food vendors, who also play key roles in the Day of Love fundraising efforts, were honored at the Wrap-Up Party for their generous donations of food supplies and monetary contributions. The Tulsa RMH presented each vendor, each media outlet and each McDonald's owner/operator with scrumptious cookie bouquets and other goodies. Pictured, from left, are Sharon Jones and Marey Woods, Martin-Brower representatives.

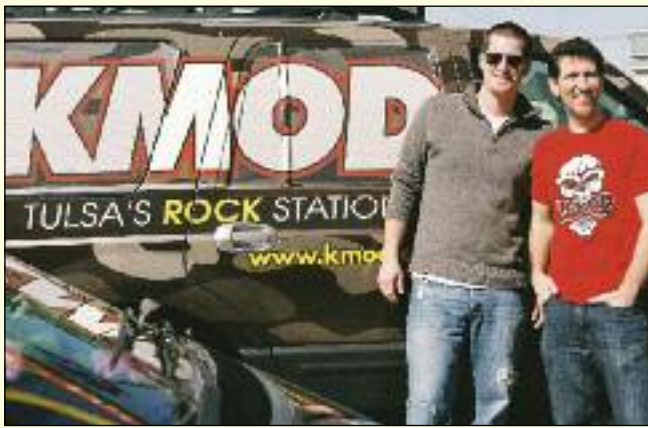

Rallying Tulsans to join in the Day of Love festivities to support the Tulsa Ronald McDonald House, radio and television live remotes were set up at multiple McDonald's locations throughout the day. **KMOD – 97.5 radio personalities**, pictured from left, K.C. Lupp, Afternoon DJ; and Dave Hays, Promo Dave, helped bring a constant stream of supporters to the 15th & Peoria McDonald's location with some individuals and company representatives ordering 100+ hamburgers and cheeseburgers at a time!



We're lovin' it! McDonald's managers and crew members at 15th & Peoria location worked hand-in-hand to ensure a successful event. Pictured, from left, are Travis Carter, Assistant Manager; Carmen Bautista, Certified Swing Manager; Victoriano Aguilar (seated), Crew Member; Rehan Syed, Supervisor; and Cindi Nutter, Store Manager.



Having McFun at the Day of Love 2009 Wrap-Up Party are **McDonald's Corporation executives** from the Greater Southwest Region. Pictured, from left, are Carmen Dalton, Operations Consultant & RMH VP-Volunteers; Jerome Elenz, Director of Marketing; Jaque Espinoza, Human Resources Director; and Rumina Absani, Operations Consultant.



McDonald's Owners/Operators celebrate a job well done during the Day of Love 2009 Wrap-Up Party held at the Fox & Hound Grill on March 26, 2009. Pictured from left: Tim Rich; Dean Mathews; DeWayne Sampson; Tom Rosser, President, McDonald's Tulsa Co-op; Robert Wagner III; and Robert Wagner, Jr.

Day of Love 2009 All-Stars

McDonald's Owner/Operators of Greater Tulsa Area

Matt & Mary Baldwin
Frank & Barbara Crebase
John Hadley
Kevin & Tammy Hern
Bill & Vickie Mathews
Walter & Bette Mathews
Dean & Leigh Ann Mathews
Glen Nichols
Tim & Patty Rich
Tim Rinker
Tom & Melinda Rosser
DeWayne & Sherry Sampson

David Shults – McOpCo
Robert & Maggie Wagner
Bob & Gayle Wagner III

Food Vendor Donors

The Bama Companies, Inc.
The Coca-Cola Company
Dr. Pepper
Elgin Dairy
Fresh Express
Golden State Foods
LD Foods
Martin-Brower
McCain
Meritt/Pilgrims Pride
Mid South Baking

Television Donors

Television coverage valued at \$43,695

Cox Media
KJRH Channel 2
KMYT My 41
KOKI Fox 23
KOTV Channel 6 *
KQCW (CW12/19)*
KTUL Channel 8
Sudden Link Media

*Produced 2009 Commercial

Radio Donors

Radio coverage valued at \$97,495
Cox Radio

KRAV
KJSR
KRMG
KWEN
KKCM
Clear Channel Radio
KMOD
KIZS
KTBT
KQLL
KTBZ
Journal Broadcast Group
KVOO
KXBL
KFAQ
Perry Broadcasting Group
KJMM

Renda Broadcasting

KHTT
KBEZ
Shamrock Communications
KMYZ
Stephens Media Group
KXOJ

Signage Donors

Lamar Outdoor Advertising

Volunteers

RMH Board
RMH Advisory Board
McFriends

Letters from Our Families



Thank you for your generous gift. Your love and support during this difficult time is so greatly appreciated. We had the pleasure of staying at the Ronald McDonald House and without the help of this charitable organization ... I don't want to think about it. This organization allowed us to spend quality time with our child without having to worry. This is truly a house built with love. God Bless and continue the good work.

*Lavell, Robyn, Justin & Morgan Traylor,
Wagoner, OK*



One of the best gifts this house provided was that of privacy. In the beginning when everything is new and scary, I felt I could grieve here without lots of questions, and just being met with a friendly face made things easier. Thank you so much.

Lori & Michael Gonzales, Pryor, OK



My son and his wife had twins on January 11, 2008 and they were born 5 weeks premature. One of the twins required a 2-week stay while Mom and the other baby were released after a week. They were provided with a nice place to stay and many other amenities from your organization. When my son had to go back to work, I stayed with my daughter-in-law until we were able to take our other baby home too. Please accept our thanks to all of you who make these services available. If I ever have money to donate to any organization, it will be yours. Without your help, so many families would not be able to be close to their loved ones in need.

Janice Wawrzyniak, Joplin, MO



Thank you for letting Russell and I stay here in our time of need. The staff and volunteers were very friendly. Our daughter, Nevaeh, is doing much better. The house was a close distance from the hospital, allowing us to be with our daughter as much as possible. Thank you!

Heather Payton, Whitefield, OK

Reaching Out To Our Community

Local Grants Awarded through RMHC Matching Grant Program

Ronald McDonald House Charities of Tulsa, Inc., through its affiliation with Ronald McDonald House Charities, has the privilege of awarding grants to non-profit organizations in Tulsa and surrounding communities whose programs help children reach their full potential. Grant monies derive from the national and local fundraising efforts of McDonald's restaurants and associated sponsors. Monies raised through the national efforts are divided equally amongst the 282 Ronald McDonald Houses worldwide to serve as the local grant-awarding entity. Local fundraising efforts from the McDonald's Tulsa Co-op are then matched with national funds to satisfy the grant amount requested. Please note that your tax-deductible donation to the Tulsa House goes directly to operating our House. The grant fund is totally separate and derives exclusively from the fundraising efforts of McDonald's at both the national and local levels.

We are honored to announce the most recent 2008 grant recipients:



Josh Heupel's #14 Foundation – Norman, OK • \$10,000 Grant
Funding for the PIT (Performance Improvement Training) Camp – a summer sports program targeting areas impacting high-risk, disadvantaged youth: health, fitness, academic achievement, life choices, leadership and skill enhancement. Three hundred youngsters from 10 to 18 years of age will have the opportunity to participate in this worthwhile program.

Signature Symphony at Tulsa Community College – Tulsa, OK • \$16,840 Grant

Funding for Signature Symphony's Higher Scale outreach program in Tulsa Public Schools. The Higher Scale program is a hiring partnership between Tulsa Public Schools, TCC and the *Signature Symphony at TCC* that impacts hundreds of 3rd to 5th grade students who receive violin, viola or cello music instruction and/or benefit from live classical music "informances" by the Signature Quartet. Funding also provides scholarships to TulsaFest, an intensive two-week music program for middle and high school students.



Christian Ministers Alliance, Inc. – Tulsa, OK • \$5,000 Grant
Funding for holiday ministry program that distributes food and toys to over 1,000 deserving families each year.

In Our Hearts Forever

We would like to express our heartfelt condolences to the families and friends of these special children who touched our lives and will remain forever in our hearts.

Raden Paul Cass – Hackett, AR

Phillip Dozier – Checotah, OK

Damon Alexander Hardin – Muskogee, OK

Bailee Harris – Wilburton, OK

Keegan Rain Morgan Metheny – Muldrow, OK

Logan Postl – Jay, OK

Zaylee Trahan – Krebs, OK

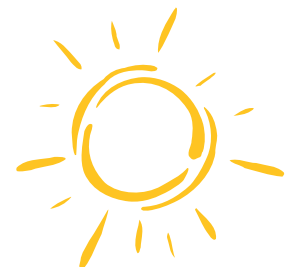



Around Our House

Tulsa Seasonal Concepts has come on board to bring holiday cheer to our guest families. **Owner David Marchewka** and his merry crew provided a beautifully decorated Christmas tree this past season and are committed to continuing this tradition on an annual basis. What a wonderful present to turn the reins over to professionals to deliver, decorate and store the holiday array until the next season!

Clary Sage College volunteers and **Shelly Dalton** delighted our guest families on Thanksgiving Day 2008 by providing a traditional Thanksgiving feast. As hard as it is to be away from home on such a day, the volunteers who prepared and served this special meal made guest families feel right at home in a circle of love.



Dillard's has been an incredible friend to Ronald McDonald House Charities for 15 years and counting! Their 2008 holiday promotion featured an exclusive *Southern Living Christmas Cookbook* and charity wristbands with the words *Kids Matter: Ronald McDonald House Charities*. All profits from these sales benefited every local Ronald McDonald House

in Dillard's markets. The Tulsa House received a holiday present of \$11,016 from their efforts. Since coming on board as a RMHC corporate sponsor, Dillard's has donated an amazing \$4.5 million to Ronald McDonald Houses. **RMH VP-Volunteers Carmen Dalton** tied into this promotion by presenting all House volunteers with a commemorative cookbook to express our appreciation for their invaluable service.

McGolfing, we go ... The 3rd annual **VYPE High School Sports Magazine Golf Tournament**, presented by Kevin Hern, McDonald's Owner/Operator and *VYPE High School Sports Magazine* owner, was held at the Golf Club of Oklahoma on June 30, 2008 with all proceeds benefiting our Ronald McDonald Family Room at OSU Medical Center. FORE-ever thankful for the \$10,569 raised!

McDonald's World Children's Day, now in its seventh year, has become a phenomenal event in which McDonald's restaurants around the world host a simultaneous fundraiser for children in their communities on November 20th each year – the date that coincides with the anniversary of the United Nation's adoption of the Convention on the Rights of the Child on November 20, 1989. **World Children's Day** reflects McDonald's long tradition of commitment to the community, begun by founder Ray Kroc. The inaugural World Children's



Day in 2002 marked the celebration of what would have been his 100th birthday year. With all proceeds benefiting Ronald McDonald House Charities and other children's causes, over \$150 million has been raised thus far for children around the world! McDonald's USA restaurants celebrated World Children's Day 2008 by donating \$1 from the sale of select menu items and all proceeds from the \$1 *Give A Hand* customer donations. Each Ronald McDonald House received a \$25,214 donation from this incredible event!

Join in the parade ... **Macy's** sponsored a national *Thanks for Sharing* program to help support local charities in their market communities. For each *Thanks for Sharing* \$25 customer enrollment made from September 20, 2008 – December 31, 2008, Macy's donated \$10 to designated charities. The Tulsa House was honored with a \$5,000 donation.

Cool gift ... **Bob and Maggie Wagner**, McDonald's Owners/Operators and RMH Advisory Board & Board members (respectively), graciously upgraded our kitchen with the donation of two new refrigerators for our guest families' use.



For the 13th consecutive year, the Oklahoma Farm Bureau Women's Committee partnered with the House by donating a total of \$1,000 in food products and Braum's gift certificates for our guest families in celebration of Food Check-Out Day. *Food Check-Out Day* is an annual event held on the day when, on average, Americans have earned enough income to pay for their yearly food supply. After unloading tons of groceries on February 18, 2009, the House was bursting with great food and great cheer. From left, are Lena Henson, State FBW Committee Member; Glenda Love, RMH Executive Director; Robin Landrum, OFB Field Representative; Beverly Delmedico, State FBW Committee Member; Marcia Irvin, FBW Coordinator; and Phyllis Holcomb, OFB Director.

all that JAZZ McDazzle 2

20th Anniversary Gala Nets \$125,000

Cool vibes and jazz chimes took McDazzle guests on a musical journey from New Orleans to Kansas City and many jammin' jazz hot spots in between on September 27, 2008 at Southern Hills Country Club as we celebrated 20 successful years of McDazzle – our annual gala to raise funds for next year's operating budget. This year's theme – *McDazzle and All That Jazz* – captured the celebratory spirit of an all-jazz evening with guests bebopin' and jammin' all night long.

McDazzle Co-Chairs Liz Hunt and Samantha Weyrauch, along with their jivin' committee, produced a one-of-a-kind affair with a blue note cocktail hour, gourmet dinner with the sounds of Kansas City's award-winning American Jazz Museum All-Stars Band, a musical showcase featuring Kansas City's jazz vocalist of the year, Lisa Henry, spectacular silent and live auctions, and an indigo hour with Earl Clark and the Spectrum Band.

A standing ovation to the McDazzle 2008 committee members, volunteers, patrons, guests, silent/live auction donors and entertainers whose fingers were all part of one instrument that produced the perfect harmony for success – raising \$125,000 for the House!



Amy Tingleaf, left, joins her sister, Judge Dana Kuehn, RMH board member, at McDazzle festivities.



Hitting the right note to welcome guests are, from left, Bill LaFortune, McDazzle Patron Co-Chair; Tom Hunt; Kevin Matthews; Matt Davis; Glenda Love (seated), RMH Executive Director; Kathy LaFortune, McDazzle Patron Co-Chair; Liz Hunt, McDazzle Co-Chair; and Samantha Weyrauch, McDazzle Co-Chair.

Photos by Steve Dick, Saint Francis Health System

☆☆ Hits the High Note



McDazzling guests sharing the spotlight together are, from left, Terri Heritage; Cory Tisdale-Warren; Maxine Horner, Past RMH Board Member; Chuck Cissel, McDazzle Honorary Co-Chair; and Madeline Challis.



Long-time supporters enjoying a family moment together are, from left, Patrons Linda Orr (Nina's sister), Larry Lipe (RMH Past President & RMH Advisory Board member) and Nina Lipe.



Saint Francis Health System patron guests, from left: long-time RMH supporter Claudia Jackson and Shannon Filosa, Executive Director of the Children's Hospital at Saint Francis.



Musicians Extraordinaire – Kansas City's American Jazz Museum All-Stars.



Enjoying the festivities are Patrons Lynn Jones (RMH Past President & RMH Advisory Board member) and James Medill.



Jazzin' up the audience, legendary Earl Clark entertains McDazzle guests.



McDazzle 2008 Patrons



Photo by Michael Wyke, Tulsa World

Gearing up for the big event, the McDazzle 2008 Patron Party was held at the lovely home of Charles Faudree and Bill Carpenter on August 28, 2008. Patrons enjoyed culinary treats created by Tim Fitzgerald and grooved to the music of the Tim Shadley Trio. Pictured, clockwise from top, are Liz Hunt, Bill LaFortune, Kathy LaFortune, Samantha Weyrauch and Charles Faudree. As a special treat, Patron Gift Chair Becky Speight unveiled the McDazzle 2008 Patron Gift to the House – a Bose stereo system that will be placed in the Ronald McDonald Family Room at OSU Medical Center.

Avant-Garde Presenting Sponsors (\$12,000)

Anonymous
Titus Foundation
Williams

Joseph & Kathy Craft
Bob & Libby Gaddis
Ed & Kathy Leinbach
David & Tamra Sheehan
SpiritBank, Paul Cornell

Big Band Patrons (\$5,000)

American Bank & Trust Company
Case & Associates Properties, Inc.
George & Phyllis Dotson
McDonald's Tulsa Co-op
Martin & Bonnie Rinehart
Pump & Motor Works –
Sergio Andre & Stephen Tyde
Saint Francis Health System
Tulsa Tech

Bebop Jazz Patrons (\$750)

Gary & Mary Ellen Bridwell
Butkin Oil Company
Matt Davis
Floral Haven Funeral Home
Ann Graves
Stan & Barbara Grogg
James & Helen Jo Hardwick
Brook & Stuart Hawley
Dr. Jim & Julie Higgins
Lynn Jones & James Medill
Mark & Lou Kachigian
William & Kathy LaFortune
Caron & Shawn Lawhorn
Lexus of Tulsa
Larry & Nina Lipe
Lloyd Noble III
Oklahoma State University
– Tulsa
Oxley Foundation
Robert & Melissa Sartin
Drs. David & Patricia Smith
Steven Russell Smith Foundation
William S. & Ann Atherton
Foundation
Mid-America Sales
Samson Companies
Zarrow Families Foundation

Jazz Fusion Patrons (\$2,500)

Ameriprise Financial
The Bama Companies, Inc.
Campbell-Lepley/Hunt Foundation
Stephen & Ruthie Duenner
Fred & Kellie Harlan
Tom Hunt & John Keown
Marriott – Tulsa Southern Hills
McFarland Davies Architects
The Meinig Family Foundation
Moran Family Foundation
ONEOK, Inc.
Samantha Weyrauch

Smooth Jazz Patrons (\$1,500)

Bank of Oklahoma
Bryan Close

McDazzle 2008 Auction Donors

Silent Auction Donors

Abersons
Albert G's Bar-B-Q
Baxter's Interurban Grill
Bounce U
Bourbon Street Café
Celebrity Attractions
Coach
The Cheesecake Factory
DoubleTree Downtown
Charles Faudree, Inc.
Fine Airport Parking
Fox 23
Dale Gillman
The Green Onion Restaurant
Hilton Tulsa Southern Hills
Ihloff Salon & Day Spa
Isabella's
of Brookside
Joran Associates

Joe Kelley
Little Gym
Connie Lumeyer
Mary Ruby Shop
The Melting Pot
Merritt's Bakery
Michael Fusco's Riverside Grill
Michael's Gym
Mimi's Café
Moody's Jewelry
Moran Family Foundation
John & Julie Nickels
Oklahoma Aquarium
Pavillion
Parkhill Liquor Store
PeekaBoo Baby
Petty's Fine Foods
Philbrook Museum of Art

The Polo Grill
QuikTrip
Tifani Pinson
Ranch Acres Wine & Spirits
Renaissance Hotel
Riverwalk River Spa
Sage Culinary Studio
Sheraton KC Sports Complex
Hotel
Skin Medic
Sky Fitness
Spirit Bank
SR Hughes
T.A. Lorton
Ted's Café Escondido
Tulsa Drillers
Tulsa Marriott Southern Hills
Tulsa Oilers

Tulsa Talons
Tulsa World of Gymnastics
Tulsa Zoo
Jerry Sensintaffer
White Hawk Golf Club
Williams-Sonoma
Zoller Designs & Antiques

Live Auction Donors

The Brasserie
Cancer Treatment Centers of
America
Warren & Julie Kruger
Manhattan Construction
Company
Moran Family Foundation
Oklahoma Jazz Hall of Fame
Drs. David Smith & Patty Muller-
Smith
Tulsa Fire Department
Lee Wielansky



McDazzle Credits

We extend our gratitude to the following McDazzle 2008 movers and shakers who, together, made this evening a jammin' success!

McDazzle 2008 Chairpersons

Liz Hunt & Samantha Weyrauch

Honorary Chairpersons

Greg Carroll, CEO, *American Jazz Museum, Kansas City, MO*
Chuck Cissel, CEO, *Oklahoma Jazz Hall of Fame, Tulsa, OK*

Patron Chairpersons

Bill and Kathy LaFortune

Advisory Committee Chair

Bonnie Henke

Steering Committee

Susan Bacon
Tim Baker
Linda Bradshaw
Bill Carpenter
Chris Claussen
Monica Claussen
Barbara Crebase
Carmen Dalton
Kenna Dean
Matt Davis
Charles Faudree
Joyce Hobbs
Karen Keith
Deidra Kirtley
Dana Kuehn
Connie Lumeyer
Ed Monnet
Cheryl Northness
Talmadge Powell
Becky Speight
Ramon Watkins
Sandy Willmann

Advisory Board

Bonnie Henke, *Chair*
Beth Bovaird
Mary Ellen Bridwell
Laurie Brumbaugh
Phyllis Dotson
Ruthie Duenner
Libby Gaddis
Janet Griffith
Katrine Hakim
Brooke Hawley
Robin Hinch
Joyce Hobbs
Lynn Jones
Lou Kachigian
Glenda Love
Angie Marshall
Nancy Meinig
Lucia O'Connor
Tifani Pinson
Barri Plunket
Renee Punch
Bonnie Rinehart
Melissa Sartin
Becky Speight

The Playlist

Master of Ceremonies

Joe Kelley, KRMG Morning Show Host

Auctioneer

Jay Litchfield

Entertainment Stars

American Jazz Museum All-Stars –
Greg Carroll, Tyrone Clark, Gerald
Dunn and Will Matthews
Chuck Cissel, featured vocalist
Earl Clark & the Spectrum Band
Lisa Henry, featured vocalist
Tim Shadley Trio

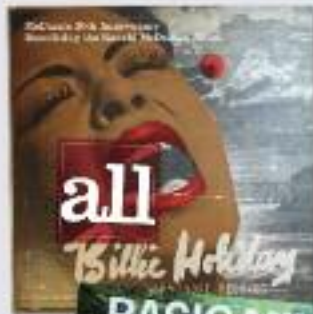

McDazzle 2008 guests sent good vibes to our guest families by pre-paying for their stay. Families are asked to pay a \$10 nightly donation, but no one is ever turned away for inability to pay. A record-breaking 546 nights were sponsored by the following generous supporters:

100 Nights

Karen & Alan Orr

50 Nights

Robyn & Larry Ewing
William L. Jackson
Bonnie & Marty
Rinehart

30 Nights

Sergio & Laura Andre
Pat Malloy & Karen
Keith
Roger & Angie
Marshall
Sharon Prueett
Dede Speight

14 – 15 Nights

Larry & Nina Lipe
Linda B. Orr
Todd & Melinda
Rolland

10 Nights

Doris Wright Carroll
Lamar & Pam Miller
Tayna & Carlos
Romero
Venkat & Jackie
Talladivedula
Jody & Sally Worley

7 Nights

Helen Jo Hardwick
Dean Hatchings &
Rachael Henderson
Patricia A. Payton
Julie & Doug Phillips

1 – 6 Nights

Mark Blankenship
James B. Edwards
Angela & Edward
Evans
Jim Filosa
Allen Johnson
Mina Lindsay

We invite you to **Share the Night** with our guest families all year long – a personal way of assisting families already in crisis by pre-paying their \$10 nightly guest donation. Just tell us how many nights you want to sponsor and we will make sure the deserving families know of your generous gift. Please contact the House at 918.496.2727. Sleep tight!

Pack your bags for a departure date of August 29, 2009 as **McDazzle 2009** takes you on a journey of **Love Around the World** at the Renaissance Tulsa Hotel.



Our Generous Friends

The Tulsa Ronald McDonald House could not fulfill its mission without the continued support of community members. Although affiliated with a network of 282 Ronald McDonald Houses worldwide, each House is locally owned and operated by an independent, non-profit corporation and is entirely dependent upon donations for its success. We salute the following contributors who have shown their support in so many ways from October 21, 2007 through January 15, 2009. If we have erred or omitted anyone, we sincerely apologize and ask for your help in correcting our records by calling Susan Bacon at 918.496.2727.

INDIVIDUALS

Trey Abraham & Jackie Sands
 Brady Ald
 Jenny Alexopoulos
 Mr. & Mrs. Sergio Andre
 John Arend
 Susan Bacon
 Cherie Bass
 Dyton (Trent) Beaver
 Fran Benedict
 Alexis Bevins
 Donald & Barbara Blackburn
 Mark Blankenship
 Mr. & Mrs. Jack Blevins
 Mr. & Mrs. Patrick Boulden
 Richard Braham
 Mr. & Mrs. Gary Bridwell
 Mr. & Mrs. Terry Brumbaugh
 Sandy & Rob Brust
 Louise Bryant
 Michelle Buckles
 Eric Burch
 Robert & Nina Butkin
 Claudia Butler
 Doris Wright Carroll
 DeAnn Carter
 Randy Carter
 Mr. & Mrs. Mike Case
 Kate & Jeffrey Chaney
 Marguerite Chapman
 Mr. & Mrs. Michael Chapman
 Mr. & Mrs. Joe Chisum
 Tim Clark
 Bryan B. Close
 Lyndell Coley
 Paul Cornell
 Mr. & Mrs. Joseph W. Craft, III
 Mr. & Mrs. Frank Crebase
 Ginny Creveling
 Barbara Cuite
 Pamela & Larry Curtis
 Jack & Carmen Dalton
 Susan & Brian Dittrich
 George & Phyllis Dotson
 Linda Dovers
 Angela Drews
 Mr. & Mrs. Stephen Duenner
 Pam Edmondson
 Ben Edwards
 Tim Edwards
 Shirley Elliott
 Angela & Edward Evans
 Joe & Tim Evans
 Robyn & Larry Ewing

Mr. & Mrs. Phil Faubert
 Charles Faudree
 Jamie Field
 Jim Filosa
 Robert Fleming
 Christi Forbus
 Mr. & Mrs. Brian Freese
 Darrel & Sandy Fry
 Bob & Libby Gaddis
 Robert & Marcia Gardenhire
 Mildred Garton
 Joe Gaudet
 Bobbie Lou Gentry
 Dorothy Gibbs
 Jennifer Gibbs
 James Gifford
 Candace & Vaughn Graham
 Ann Graves
 Dr. & Mrs. Stanley Grogg
 Meghan Wilkes Gurley
 John Hadley
 Michael Hammond
 Bill & Shelli Handy
 Mr. R.H. Harbaugh, Jr.
 Mr. & Mrs. James Hardwick
 Mr. & Mrs. Fred Harlan
 T.P. Harris, Jr.
 Charlotte Hartung
 Hans Helmerich
 Mary Henke
 Mr. & Mrs. John Henkle
 Terri Heritage
 Mr. & Mrs. Kevin Hern
 Dr. & Mrs. Jim Higgins
 Juanita Honeyman
 Donald Horner
 Maxine Horner
 Gregory Hubbard
 Larry Hubbard
 Margaret Hummel
 Mr. & Mrs. Robert Hunt
 Mr. & Mrs. Thomas Hunt
 D. K. & S.B. Hunter
 Mr. & Mrs. Johnny Ishee
 Dr. & Mrs. William L. Jackson
 Barbara Jacoby
 Allen Johnson
 Cindy Johnson
 Eric & Gwen Johnson
 Michael Johnson
 Kathryn Jones
 Lynn Jones
 Paul & Angela Jordan
 Mr. & Mrs. Mark Kachigian
 Karen Keith

Ruby Kent
 Mr. & Mrs. John Keown, Jr.
 Mrs. Lou Ketchum
 Aaron, Ashley & Josh Kettl
 Donna & Robert Kettl
 Megan & Brendon Kettl
 Gene & Delores Kinney
 Mr. & Mrs. Scott Kirtley
 John & Mary Kite
 Kevin & Lacy Klinger
 Ron & Marjorie Kolker
 Dana & Patrick Kuehn
 Mr. & Mrs. William LaFortune
 Mr. & Mrs. Shawn Lawhorn
 John C. Lee
 Edward & Kathy Leinbach
 Guy Lewis
 Mina Lindsay
 Mr. & Mrs. Larry Lipe
 L. C. & Carmella Littlefield
 Mr. & Mrs. Michael Lohrke
 Steve & Margie Long
 Mr. & Mrs. Dennis Loudermilk
 Catherine Orr Luccock
 Mr. & Mrs. Thomas Luccock
 Mr. & Mrs. Jim Lumeyer
 Mr. & Mrs. Roger Marshall
 Kim Martin
 Mr. & Mrs. Melvin Martin
 Mr. & Mrs. Dean Mathews
 B. Mathews
 Kevin Matthews
 Michael W. McElhane
 Mr. & Mrs. Mark McFarland
 Alysia & Dennis McFeely
 Mr. & Mrs. Jim McKellar
 Mr. & Mrs. Arthur McLendon
 James Medill
 Erin Meehan
 Mr. & Mrs. Peter Meinig
 Ida Messina
 Mr. & Mrs. Lamar Miller
 Kevin Moody
 Joseph P. Moran
 Carole Morrow
 Darole Mott
 Dr. Patricia Muller-Smith
 Terri Musser
 Frankie Neal
 Mary & Victor Neal
 Thomas Neff
 Glen Nichols
 Lloyd Noble III
 Mr. & Mrs. Alan Orr
 Linda Orr

Leslie Paris
 Allison Parker
 Tim Paul
 Patricia Payton
 George & LeeAnne Perry
 Julie & Doug Phillips
 Tifani Pinson
 Wanda Pippin
 Mr. & Mrs. Robert Price
 Julianne Flint Pringle
 Sharon Pruett
 Margaret Pugh
 Michael Render
 Mr. & Mrs. J. L. Reusch
 Timothy Reynolds
 Mr. & Mrs. Martin Rinehart
 Carlos Romero
 Lisa Rooks
 Thomas Rosser
 James Saied
 Mrs. Edgar Sanditen
 Mr. & Mrs. Robert Sartin
 Sharon Sautner
 Mr. & Mrs. Charles N. Scott
 Rachel Seifert
 Douglas & Kristi Self
 Mr. & Mrs. Ernest Sewell
 George & Nancy Shahadi
 Dr. Chandini Sharma
 Mr. & Mrs. David Sheehan
 Dianne Shelton
 Fannie Sherman
 Dayna Slater
 Dr. David Smith
 James & Sandy Smith
 Janet & Gary Smith
 Steven R. Smith
 Mr. & Mrs. Douglas Speight
 Melissa Stalkup
 Diane Steinhoff
 Eva Harriet Stewart
 Mr. & Mrs. Gregg Strunk
 Donna Swaffar
 Sherrie Swezey
 Mr. & Mrs. Marion Swinford
 Venkat & Jackie Talladivedula
 Paul Tayman, Jr.
 Etta & Kay Tedlock
 Mr. & Mrs. Donald Temple
 Clark & Amy Tingleaf
 Dr. Gary Trennepohl
 Mr. & Mrs. Stephen J. Tyde
 Mr. & Mrs. Robert Wagner, Jr.
 Mr. & Mrs. Robert Wagner III
 Dana D. Walker

Mr. & Mrs. Rodney Watkins
 Brent & Jamie Weathers
 Mr. & Mrs. Bruce Weber
 Mr. & Mrs. Douglas Webster
 Mr. & Mrs. Frank Wewerka
 Samantha Weyrauch
 Mr. & Mrs. Tim Williams
 Sandra & Kerry Willmann
 Dorothy Wilson
 Robert & Carol Winter
 Paula Wood
 Dr. & Mrs. Jody Worley
 Robert & Nancy Young, Jr.
 William & Wanda Youngblood
 Jack Zarrow
 Henry Zarrow

BUSINESSES, FOUNDATIONS & SERVICE ORGANIZATIONS

AARP
 Air X-Changers
 Akdar Shrine Temple
 Alpha Delta Pi Foundation
 American Express
 AON Risk Services
 Asbury Regional Outreach Ministries
 Asbury United Methodist Church
 AT & T Federal Political Action Committee
 Ave Maria House
 Avis Budget Group
 Bains/West, Inc.
 Bama Foods Limited Partnership
 Bank of Oklahoma
 Belk, Inc.
 Bethlehem Lutheran Church
 Bissell Homecare, Inc.
 Bluestem Resources
 Bristol-Myers Squibb Foundation, Inc.
 Bruce G. Weber Precious Jewels
 C.W. Titus Foundation
 Campbell-Lepley/Hunt Foundation, Inc.
 Case & Associates Properties Inc.
 Cedar Ridge Christian Church
 Central Oklahoma Vo-Tech School
 Chouteau Church of Christ

How We Operate



Christian Men Association – Jess Dunn Correctional Center
 Clary Sage College
 Class Act Party Rentals
 Closebend, Inc.
 Conner & Winters, P.C.
 Cookies for Kids Cancer
 Cuite & Associates
 Delta Communications Services, Inc.
 Delta Delta Delta – Bartlesville Alumnae
 Dillard's, Inc.
 Dominion Enterprises
 Enoserv, LLC
 Exchange Club of Tulsa
 First United Methodist Church
 Floral Haven Funeral Home
 Gail Ebe House
 HADMAC, INC.
 Harvard Avenue Christian Church
 Helmerich & Payne, Inc.
 Hidden Valley – Southmont Estates Association
 Homecare Division
 Hooters of Tulsa
 Horizon Plumbing Company
 Idotta Idea
 Interim Health Care
 International Chemical Company
 J. Gifford, Inc.
 JM Willmann, Inc.
 John W. & Jerry E. Marshall Foundation
 JUSTGIVE
 K12 Plus, Inc
 Kellyville Holiness Church
 Kimberly-Clark
 KMUS - Radio Disney
 KPMG
 KTAK Corporation 1
 Leinbach Company
 Lobeck-Taylor Foundation
 Locust Grove Middle School Student Council
 Macy's Department Store
 Magellan Midstream Partners, L.P.
 Marriott – Tulsa Southern Hills
 Martha Daylight Order Eastern Star
 Mathews Foods Inc. – McDonald's

Mathews Management Company – McDonald's
 McDonald's – #02567 & #03616
 McDonald's – #0300 & #5423
 McDonald's – #10181
 McDonald's – #1597
 McDonald's – #25209
 McDonald's Corporation
 McDonald's of Bartlesville
 McDonald's of Checotah
 McDonald's of Eufaula
 McDonald's of Henryetta
 McDonald's of Independence, KS
 McDonald's of McAlester
 McDonald's of Muskogee
 McDonald's of Oklahoma Advertising Associate, Inc.
 McDonald's of Okmulgee
 McDonald's of Owasso
 McDonald's of Sapulpa
 McDonald's of Stigler
 McDonald's of Wagoner
 McDonald's of Wilburton
 McDonald's Restaurants of Northeast Oklahoma
 McFarland Davies Architects, P.C.
 Meinig Family Foundation
 Mended Little Hearts of Tulsa
 Merrill Lynch
 Mid America Sales
 Mingo Valley Christian School
 Moran Family Foundation
 Moroch & Associates
 Noble Foundation
 ONEOK Foundation Inc.
 ONEOK, Inc.
 Oral Roberts University Mabee Center
 OSU Medical Center
 OSU-Tulsa
 Oxley Foundation
 Pamela Hodson Elementary
 Pepsico – Pryor Gatorade Facility
 Pfizer Pharmaceuticals, Inc.
 Precision Components
 Purple Plum Deli & Catering, LLC
 Quail Creek Villa Seniors
 Questar
 QuikTrip Corporation
 Render, Vanderslice and Associates

Saied Music Company
 Saint Francis Health System
 Salk Elementary – 4th Grade
 Samson Companies
 Sanctuary Fellowship of Christ
 Sanditen Foundation
 Scott Carter Foundation
 SemGroup
 727 Club
 Southern Hills Baptist Church
 Spirit Aerosystems, Inc
 Spirit Bank
 St. Francis Hospital Retirees Association
 St. John Urgent Care
 St. Mary Land and Exploration Company
 St. Matthews United Methodist Church
 St. Pius X School- Student Council
 Steven Russell Smith Foundation
 Tahlequah Chapter #148
 Order of Eastern Star
 Tax Data Providers
 The Oxley Foundation
 The Pump & Motor Works
 The William S. & Ann Atherton Foundation
 The Zarrow Families Foundation
 Trinity Publishing Group I, LLC
 Tulsa City Attorney's Office
 Tulsa Community Foundation
 Tulsa Performing Arts Trust
 Uprising
 Video Gaming Technologies, Inc.
 Zarrow Families Foundation
 Zion Lutheran Church LWML

GIFTS OF GOODS & SERVICES

AARP
 Jenny Alexopolus
 Akdar Shrine Temple
 Alpha Delta Pi Foundation
 Ave Maria House
 Bear Den #1, Cub Scouts #983
 Fran Benedict
 Bethlehem Lutheran Church
 Bishop Kelley High School
 Bissell Homecare, Inc.
 Alexis Bevins
 Louise Bryant

Board of Directors 2008-2009

OFFICERS

Deidra Kirtley, Chairman
Tulsa Community College
 Rodney Watkins, Jr., Vice-Chairman
Merrill Lynch
 Jody Worley, PhD., VC-Grants/
 Nominations
University of Oklahoma
 Marty Rinehart, Advisory Board
 Chairman
Community Volunteer
 Carmen Dalton VC-Volunteers
McDonald's Corporation
 Todd Rolland, Secretary
Summit Financial Group, Inc.
 Rocky Moore, Treasurer
The Bama Companies, Inc.

DIRECTORS AT LARGE

Michael Chapman, *Bluestem Resources, LLC*
 Barbara Crebase, *McDonald's*
 Larry Curtis, *Bluestem Resources, LLC*
 Aaron Fulkerson, *Gabbard & Company*
 Donald Horner, *Summit Financial Group*
 Lou Kachigian, *OSU Medical Center*
 Dana L. Kuehn, *District Judge, State of Oklahoma*
 Colleen J. Payne-Nabors, *MCI Diagnostic Center*
 Cheryl Northness, *Tulsa Drillers*
 Dr. Kayse Shrum, *OSU Center for Health Sciences*
 Marc Stank, *Southwest Airlines*
 Paul Tayman, Jr., *TLC Laser Eye Center*
 Maggie Wagner, *McDonald's Owner/Operator*
 Ramon Watkins, *ONEOK, Inc.*
 Nancy Webster, *Goodwill, Inc.*
 Samantha Weyrauch, *Attorney/CPA*
 Tim Williams, *Lexus of Tulsa*

ADVISORY BOARD

Jim Bennett, *Spirit Bank*
 Patrick Boulden, *Tulsa City Attorney's Office*
 Beth Bovaird, *PR/Marketing Consultant*
 Mary Ellen Bridwell, *Genentech BioOncology*
 Laurie Brumbaugh, *Junior League of Tulsa*
 Phyllis Dotson, *Community Volunteer*
 Jim Furman, *Retired Businessman*
 William Geffen, M.D., *Physician*

Janet Griffith, *Community Volunteer*
 Stanley Grogg, D.O., *Physician*
 Kellie Harlan, *Harlan Motors*
 Ray Harris, M.D., *Physician*
 Bonnie Henke, *Community Volunteer*
 James Hess, Ed.D., *OSU Center for Health Sciences*
 Joyce Hobbs, *Southwest Airlines*
 Lynn Jones, *Community Volunteer*
 Michael Judd, *Bank of Oklahoma*
 Caron Lawhorn, *ONEOK, Inc.*
 James Leach, M.D., *Physician*
 Larry Lipe, *Conner & Winters*
 Bernard Maguire, M.D., *Physician*
 Paula Marshall, *The Bama Companies, Inc.*
 Marc Maun, *Bank of Kansas City*
 Patricia Muller-Smith, EdD, RN, *Smith Associates*
 Lloyd Noble III, *Noble Foundation*
 John O'Connor, *Newton, O'Connor, Turner & Ketchum*
 Lucia O'Connor, *Bolenink Inc.*
 Brina Reinstein, *Jewish Federation of Tulsa*
 Tim Rich, *McDonald's Owner/Operator*
 Marty Rinehart, *Advisory Board Chair*
 Tom Schooley, *Pinnacle Packing Company*
 Paul (Trip) Swain III, *Attorney*
 Jean Tate, *Community Volunteer*
 Steve Tyde, *P&MW Holding Co., Inc.*
 Robert Wagner, Jr., *McDonald's Owner/Operator*

STAFF

Glenda Love, *Executive Director*
 Susan Bacon, *Office Manager*
 Peggy Hoskins, *Resident Manager*
 Connie Lumeyer, *Financial/Development Coordinator*
 Jerry Sensintaffer, *RMH Maintenance*
 Donna Almanza, *RMH Housekeeper*
 LaShonda Washington, *RMH Housekeeper*
 Brenda Carter, *Weekend Manager*
 Kathy Lemmon, *Weekend Manager*
 Beth O'Shea, *Weekend Manager*
 Juanita Williams, *Weekend Manager*
 Sterling Matthews, *RM Family Room*
 Debbie Rippy, *RM Family Room*
 Cheryl Turnipseed, *RM Family Room*
 Beverly Washington, *RM Family Room*

Our Generous Friends

Broken Arrow OES Chapters
138,139,140
Johnnie Buschardt
Mrs. Helen Caldwell
Scott Carter Foundation
Cedar Ridge Christian Church
Central Church of Nazarene
Central Oklahoma Vo-Tech
Mr. & Mrs. Joe Chisum
Chouteau Church of Christ
Pam Edmondson
Joe & Tim Evans
Fellowship Bible Church – 8th
grade Girls Cell Group
Jamie Field
First United Methodist Church
Mr. & Mrs. Brian Freese
Michael Hammond
Bill & Shelli Handy
Harvard Avenue Christian
Church
Janet Hedrick
Henkle's Ace Hardware
Mr. & Mrs. Kevin Hern
Betty Hobson
Pamela Hodson Elementary –
Student Council
Home Depot – Downtown
Larry Hubbard
Eric & Gwen Johnson
Paul & Angela Jordan
Kellyville Holiness Church
Mrs. Lou Ketchum
Aaron, Ashley & Josh Kettl
Megan & Brendon Kettl
Gene & Delores Kinney
Kirk of the Hills Presbyterian
Guy Lewis
Angela Livingston
Kim Martin
Alysia & Dennis McFeely
Ida Messina
Wes Miller
Nettie Ann Plank
Marilyn Plummer
Margaret Pugh
Martha Daylight Order Eastern
Star
Mended Little Hearts of Tulsa
Mingo Valley Christian School
Carole Morrow & Associates,
Inc.
Northside Christian Church
Oral Roberts University Mabee
Center
Order of Eastern Star of Broken
Arrow #139
Allison Parker
PepsiCo – Pryor Gatorade
Facility
George & LeeAnne Perry

Purple Plum Deli & Catering
Quik Trip Corporation
Salk Elementary – 4th Grade
Sanctuary Fellowship of Christ
Mrs. Sharon Sautner
SemGroup
Mrs. Ann Shulz
Missy Sistrunk
Dayna Slater
James & Sandy Smith
Jim R. Smith
Southern Hills Baptist Church
Melissa Stalkup
St. John Urgent Care
St. Matthews United Methodist
St. Pius X School- Student
Council
Tahlequah Chapter #148 Order
of Eastern Star
The Uprising
Video Gaming Technologies
Brent & Jamie Weathers
Westville Eastern Star Chapter
Zion Lutheran Church LWML



COOKING VOLUNTEERS

Asbury United Methodist
Church
Dee Anne Bedell
Brandi Brown
Okja Chung
Shelly Dalton
Beth Davis
Holly Ferguson
Christina Hardin
Harvard Avenue Christian
Church
Kirk of the Hills Presbyterian
Church
Sharon McCarty
Parkview Baptist Church
Madonna Sanders
Leona Stork
Margaret Weigel



McFRIENDS (IN-HOUSE VOLUNTEERS)

Narvelle Beard
Patrick Boulden
Dawn Brown
Larry Brown
Brenda Carter
Faye Cobb
Catherine Collet
Nancy Crandall
Amy Crawford
Steve Crosslin
Andrea Crosslin
Barbara Crider
Sharon Duffer
Linda Duncan

Libby Gaddis
Dorothy Gibbs
Liz Gretz
Glenda Harder
Jessica Hendricks
Thelma Hicks
Ruth Ives
Teresa Jackson
Judy Klos
Marjorie Kolker
Helen Kovacs
June Larson
Barbara Marshall
Brenda Martin
Sue McKeefery
Carolyn McKinney
Gail Monnot
Brigitte Norris
Karen Orr
Patricia Parker
Beth O'Shea
Marcus Pfenninger
Ann Perrault
Cristina Ramirez
Marty Rinehart
Jill Roberts
Cathy Rubio
Helen Sage
Jerry Sensintaffar
Cristi Smith
Courtney Tisdale
William Tisdale
Cheryl Turnipseed
Eva Unterman
Linda Volpe
Gayle Wagner
Becky Wagoner
Frank Wewerka
Jenifer Williams
Pat Williamson



ON-GOING SPONSORS

Asbury United Methodist
Church
Bissell Homecare
Coca-Cola USA
Dickens Lawn Care
Dillard's
Doubletree Hotel Warren Place
Georgia Pacific Corporation
Lawn America
The Martin-Brower Company
Nestle, USA
Oklahoma Farm Bureau
Select Comfort
Southwestern Payroll Service,
Inc.
Tropical Plant Design
Wallace & Associates Protective
Services



TRIBUTES

Becky Apker
Paul & Linda Swain
Linda Wickizer (Birthday)
Linda & Randy Wickizer
Susan Bacon
Brian Wilks
Beth Bovaird
Jean Tate
Gabriel Campbell
Michael & Theresa
Campbell
Laura Daniel (Birthday)
Paul & Linda Swain
Phyllis Dotson
Jean Tate
Charli Drum
Patricia Drum
Grampa (Birthday)
Lori Hill
Kellie Harlan (Birthday)
Margaret Hummel
Mr. & Mrs. Fred Harlan
Linda & Joe Foster
Lori Hill
Lani Van De Wege
Brandi Jamison
Anita & Gary Larsen
Glenda Love
Jean Tate
B. Pauls (Birthday)
Thomas & Shelley Cooper
Donald Paul (Father's Day)
Timothy & Lynda Paul
Stephanie Richardson
Mr. & Mrs. Paul Richardson
Martin Rinehart
Betty Livingston
Brad & Polly Richison
David & Tamra Sheehan
Helen Corcoran
Connie & David Potter



STACY SMITH

Laura White
Reverend Devin Stoo
Andy & Larry Patterson
Maggie & Robert Wagner
Mr. & Mrs. Tom Doktor
Zoe Breann Ward
Carl & Sandra Clark



MEMORIALS

Robert Ailshie
Tommy & Sherry Brown
Dorlis Anderson
Ron & Sandra Kasl
Tyler Barris
Brad & Jill Deutscher
Mr. & Mrs. Ross F. Boestler
Bob Cunningham

Cody Butler
Sharon McCarty
Edythe Clary
Brenda & Melvin Martin
Archie Clary
Ronald McDonald House
of Tulsa
Joanne McCarty Conway
Robert R. & Delores Fuller,
TTEE
Marvene VanHooser
Kenneth Cowan
Friendly Lake Eufaula Area
Supporters
The Florence Nightengal
Bridge Club
Kinny Thomas
Ruth Cox
Clinton Cox
Justin Crayk
Shawn & Lisa Rogers
Conner Crosslin
Debra Dermeyer-Lamb
Hurricane FC 92 Cussen
Jane & Darrell Ingram
Jessica Mouske
Friends of Steve Crosslin
Williams Companies
Williams – Enterprise
Process Improvement
Dept.
Williams – Diversity &
Community Relations
Tracy Ledbetter
Laura McPartland
Linda & Joel Shearer

Adeline D'Ambra
Mr. & Mrs. Jim Powlowski

Kenny Easterling
Tommy & Sherry Brown

Herb Foster
Art & Shirley Moore

Rachael Gleason
Art & Shirley Moore

Margie Green
Selman & Maryle Kremer

Ora Eloise Guinn
Paul & Linda Swain

Mr. & Mrs. Fred Harlan
Linda & Joe Foster

Ryan Horton
Susan Hoog

Pansy Kelton
Bob Cunningham

Jerry Kite
Sherry & Tommy Brown

Rich Kruse
Connie Lumeyer
Jim Lumeyer

How We Operate



Edna Lippo

Connie Lumeyer
Jim Lumeyer

Jack Dean Livingston, Jr.

Amanda Badyna
Janet Baker
Mr. & Mrs. Floyd Baughman
Curtis & Susan Bilby
Chris & Beka Bilby
Exchange Club of Tulsa
Friends at Holloway & Monaghan
J. Jack Holloway, P.C.
Chris & Kristi Hughes
Garland D. & Joy Lay
Durinda & Richard E. Smith

Lauren Hunter & Family
Phil Knisely
James Nickles
Teri Nif & Family
Ron Pollack & Family
Elizabeth & Warren Roberts
Dorothy & Ernie Sykora
Robyn Anne Wildey
Charles Wright

Gary Mantle

Mr. & Mrs. Frank Kovacs

Mary Martin

Ron & Sondra Kasl

Mary McCaskey

Sherry & Tommy Brown

Sadie McClendon

Bob Cunningham

Bernice Mealor

Connie Lumeyer
Jim Lumeyer

Dale Merritt

McDonald's of Bartlesville

Patsy Millburn

Karen & William Copeland
Trevia & John Iwanski
Monte Cassino School
Carolyn Phillips
Betty & John Reber
Janna Roberson

Bonnie Morton

Mrs. Nancy Boruta

Elizabeth Rose Mugley

John & Rosilee Mugley
Michael & Shirley Mugley

William 'Bill' Norman

Ronald & Judith Davis

Dr. Daniel C. Plunket

Beth & John Bovaird
Nina Coleman

George & Phyllis Dotson
Mary Green
Mrs. Joseph Huffstetler
Sharon McCarty
Jean Tate

Richard Powell

Ron & Sondra Kasl

C. Howard Putman

Jean Tate

Dr. Jess Richardson

Ron & Sandra Kasl

Blake Snethen

Mary Ann Snethen

Dillard R. Thomas

Mrs. Nancy Boruta

Nelda Turner

Resa & Steve Hester
Ron & Sondra Kasl

Alma Jean Venis

Mr. & Mrs. Bob Cunningham

Gene, Chris & Jenna Walker

Mildred Garton

Mr. & Mrs. W.K. Warren, Sr.

St. Francis Hospital Retirees Association

Pat Williamson

Ann Ackerman
Tom & Danielle Babb
B.R. Beasley
Centronia Ambulance Corps, Inc.
Iris Chapman
Fred & Carol Ebrahimi
EMSA – Kent Torrence, CFO
EMSA – Disaster Preparedness Group
David Brown
Mike Curtis
Kendal Darby
Kelly Deal
Charisse Morrow
Johnny Munn
Michael Murphy
Robert Stewart
EMSA – Medical Control Board
Margaret Erling
Kim Ernce
David & Brenda Fienning
Debora Gault
Jason Gibbons
Gold Cross Emergency Medical Services – Bo Pounds
Anne & James Hewgley
Jody Huffstetler

Ann C. Laur
Shawn & Caron Lawhorn
Kathy Taylor & Bill Lobeck
Kevin & LeeAnn Lyons
Lindsay & Jonathan McPhail
Medusa Medical Technologies – Chrystal Gay
Mid Georgia Ambulance – Ben & Vicki Hinson
National Association of Public Utility Models
Steve Poleman
REMSA – Regional Emergency Medical Services Authority
Dean & Cynthia Rose
Alethea Putman Sobo
Karen & Steve Somers
Southwest Clinic – Dr. Walter F. Kempe
Eddie & Brenda Stockard
Linda Stout
Jenni Thomas
Three Rivers Ambulance Authority – Gary Booher
Total Radio, Inc. – Cliff Lafferty
Matthew, Rick & Tina Wells
Evelyn M. Williamson
Blanche Wilson
Works & Lentz of Tulsa, Inc.
Zoll Data System

Ron Wolfe

Sherry & Tommy Brown

Dr. Donna Wong

Lynne Murtha

Tom Woodall

Bob Cunningham

Dr. Sperry Zervas

Connie Lumeyer
Jim Lumeyer



McDazzle supporters highlighted on pages 8-11.

Operating a Ronald McDonald House is truly a community effort, totally dependent upon donations for its success. Although affiliated with an international network of 282 Ronald McDonald Houses, the Tulsa House is independently owned and operated by a local, non-profit corporation, Ronald McDonald House Charities of Tulsa, Inc. RMHC of Tulsa operates through its Board of Directors and Advisory Board, comprised entirely of community volunteers. Our paid staff includes an executive director, office manager, bookkeeper, resident managers and maintenance personnel. Our dedicated volunteer force, McFriends, work daily shifts at the House, providing immeasurable support to our families and staff members.

Who Can Stay at the House

- ♥ Families utilizing the House must live 25 miles or more away from Tulsa, and have a seriously ill or injured child, 21 years of age or younger, receiving medical treatment at any Tulsa hospital.
- ♥ Families are referred to the House through designated social workers at each hospital.
- ♥ \$10 is the requested room donation per day. No family is ever turned away due to inability to pay.

Tulsa Hospitals Served

- ♥ Hillcrest Medical Center
- ♥ OSU Medical Center
- ♥ Saint Francis Health System
- ♥ St. John Medical Center
- ♥ SouthCrest Hospital
- ♥ Ronald McDonald Family Room – OSU Medical Center

House Highlights

- ♥ 24 bedrooms with private baths
- ♥ Private voice mail for each family
- ♥ Double kitchen for individual and communal use. Staples in abundance and community groups routinely provide meals and snacks for families.
- ♥ Family rooms, dining area, living room, game room, exercise room, indoor play area
- ♥ 3 outdoor patios, gardens, outdoor playground



RONALD McDONALD
 HOUSE CHARITIES
 TULSA, OKLA

A temporary "home-away-from-home" for families of seriously ill children receiving treatment at any Tulsa hospital.



**VOLUNTEER ♥ DONATE ♥ FUND RAISE
 ♥ PARTICIPATE**

Give your time, talent and resources to keep us going strong.
 Don't delay! Call the House today to find out ways you can help.

Wish List

♥ **BEDROOM SUPPLIES:**

- Sheet Sets (queen)
- Blankets (queen)
- Towels (bath/hand)

♥ **FOOD SUPPLIES:**

- Artificial Sweetener
- Bread
- Cake Mixes
- Canned Fruits/Veggies
- Casseroles, Frozen
- Chips, Individual
- Coffee, Ground (large)
- Cooking Oil
- Crackers
- Creamer, Powdered
- Fruit Cups
- Fruit Drinks, Individual
- Fruit Rollups
- Goldfish, Individual
- Jellies, Assorted
- Jell-O Mixes
- Ketchup (12 oz.)
- Kool-Aid
- Margarine

- Mayo & Mustard (12 oz.)
- Meat, Freezer
- Microwave Popcorn
- Peanut Butter
- Pudding, Individual/Mix
- Salt & Pepper
- Spaghettios
- Sugar & Spices
- Sugar, Packets
- Tea Bags

♥ **HOMEMADE GOODIES:**

- Sandwiches
- Bread
- Brownies
- Cakes
- Casseroles
- Cookies

♥ **KITCHEN ITEMS:**

- Aluminum Foil
- Electric Can Openers
- Manual Can Openers
- Non-Stick Skillets
- Plastic Wrap
- Pots with Lids

- Ziploc Bags (sandwich/
gallon)

♥ **MAINTENANCE SUPPLIES:**

- Disposable Gloves
- Dryer Sheets
- Febreze
- Laundry Detergent
- Liquid Hand Soap
- Lysol Spray/Liquid
- Liquid Plumber
- Pine-Sol
- Tilex
- Trash Bags (8, 13, 55 G)

♥ **PERSONAL ITEMS:**

- (Travel-Size)
- Deodorant
- Hand Lotion
- Razors
- Shaving Cream
- Toothbrushes
- Toothpaste
- Shampoo
- Conditioner

All items should be NEW for the health and safety of our families and volunteers. Please contact Office Manager Susan Bacon at 918.496.2727 for more information. Your donations are greatly appreciated.



Our House is published by Ronald McDonald House Charities of Tulsa, Inc., a local non-profit corporation, which owns and operates the Tulsa Ronald McDonald House.

Our House Staff

Editor/Writer Beth Bovaird	RMH Liaison Glenda Love
Graphic Designer Leslie Wigington	
Photographers Beth Bovaird Steve Dick Michael Wyke	Contributors Susan Bacon Deidra Kirtley Jody Worley

918.496.2727 • FAX 918.496.2762
www.rmhtulsa.org

Save the Date!

Uncorked Love 2009
 5th Annual Wine Tasting Event
 April 30, 2009
 Oklahoma Aquarium

♥

McDazzle 2009
 Love Around the World
 August 29, 2009
 Renaissance Tulsa Hotel

♥

World Children's Day
 RMHC Fundraiser
 November 20, 2009
 McDonald's Restaurants